

© Crown copyright and database rights 2014 Ordnance Survey 100018668



South and Vale GIS  
 Printed on 24 November 2014  
 at a scale of 1:590



South Oxfordshire District Council is licensed to use Ordnance Survey mapping for its own business use as a member of the Public Sector Mapping Agreement.

Persons viewing this mapping should contact Ordnance Survey copyright for advice where they wish to use Ordnance Survey mapping for their own use.



EXISTING

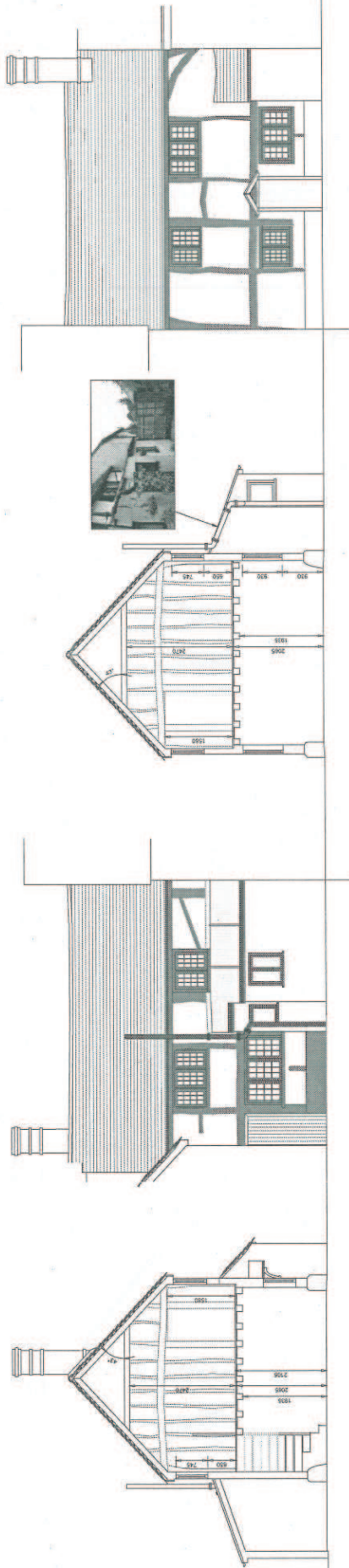

SOUTH ELEVATION 1:50

WEST ELEVATION 1:50

NORTH ELEVATION 1:50

EAST ELEVATION 1:50



FRONT DOOR WITH QUARRY TILE FLOOR



EXISTING KITCHEN FLOOR FINISH



EXISTING 1:50

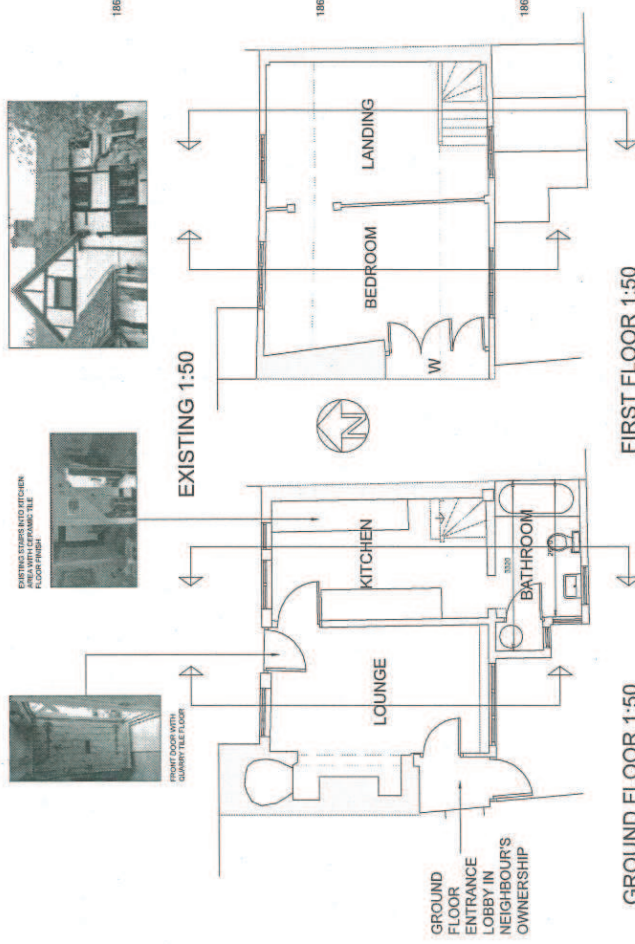

GROUND FLOOR 1:50

FIRST FLOOR 1:50

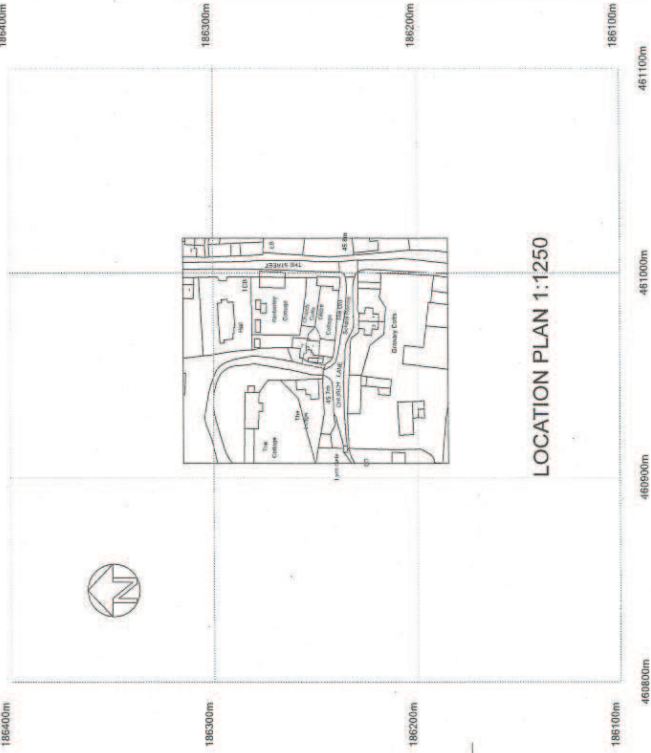

LOCATION PLAN 1:1250

General Notes		<b>Richard Court Designs</b> 27 Old Gloucester Street London WC1H 9JX Tel: 0844 878 0159 E-mail: richardcourt@rctdesigns@gmail.com	Project Name and Address <b>MRS LYNDIA MARY BARNES</b> <b>1 CHURCH COTTAGES</b> <b>NORTH STOKES</b> <b>OX10 6BH</b>	Project No. 767 Date 1.9.14 Scale As shown @ A1
No.	Revision/Status			

©Crown Copyright. All rights reserved. Licence no. 100019990



**Proposed**

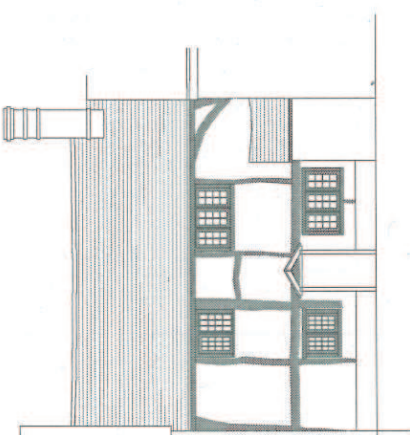

**SOUTH ELEVATION 1:50**

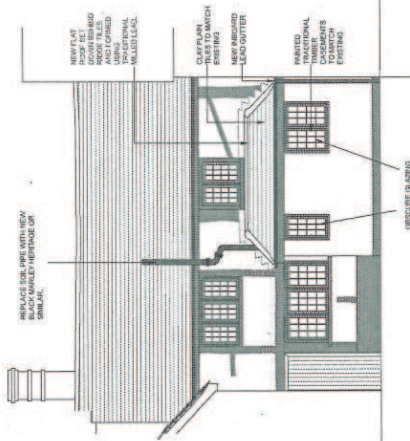

**WEST ELEVATION 1:50**

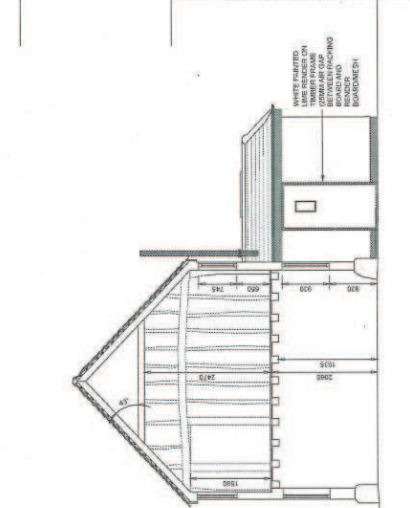

**NORTH ELEVATION 1:50**

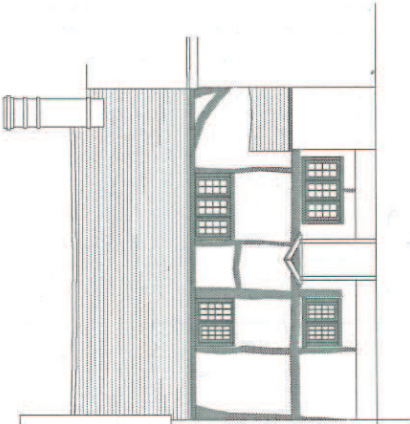

**EAST ELEVATION 1:50**

**ENGLISH HERITAGE LISTING:**  
 HOUSE, PROBABLY LATE 17th CENTURY, TIMBER FRAMING WITH SHIP LUG ROOF, 2 STOREYS, LAMBETH PARISH, CENTRAL LAMBETH, LONDON. THE HOUSE IS A GOOD EXAMPLE OF A HOUSE BUILT IN THE LATTER PART OF THE 17th CENTURY. THE HOUSE IS A GOOD EXAMPLE OF A HOUSE BUILT IN THE LATTER PART OF THE 17th CENTURY. THE HOUSE IS A GOOD EXAMPLE OF A HOUSE BUILT IN THE LATTER PART OF THE 17th CENTURY.

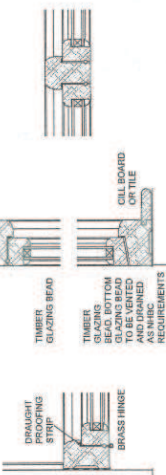

EXPANDING FOAM TAPE, OR SIMILAR, SUPPLIED BY OTHERS, IMPROVES THERMAL PERFORMANCE AND Airtightness. FACTORY APPLIED VITON SEALS WHICH BOND TO DOUBLE SIDED STRUCTURAL TYPE FACTORY APPLIED VITON SEAL WHICH BOND TO DOUBLE SIDED STRUCTURAL TYPE UNITS TO ALUMINIUM FRAME. FULLY WEATHERED FINISHES, BY OTHERS. STRUCTURAL KEYS MUST WEATHERED FINISHES, BY OTHERS. ROOFLIGHT, THERE MUST BE WEATHERED FINISHES, BY OTHERS. UNILATIONS ON THE TOP SURFACE THAT EXCEED 25MM.



**SITE PLAN 1:200**

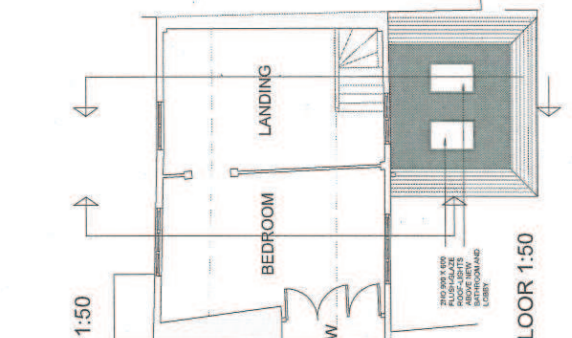

**PROPOSED 1:50**

**FIRST FLOOR 1:50**

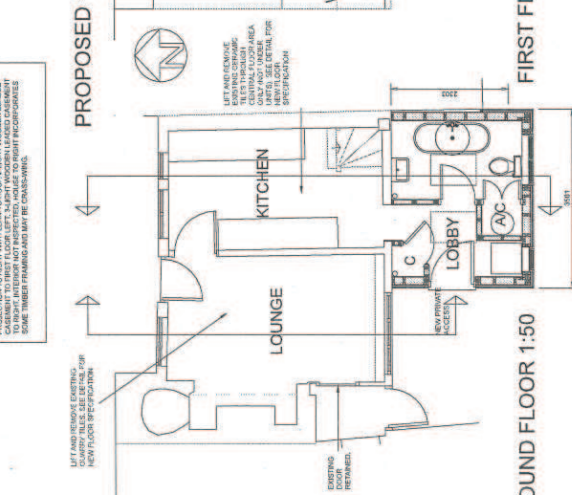

**GROUND FLOOR 1:50**



General Notes		
No.	Revision/Date	Date
<b>Richard Court Designs</b> 27 Old Gloucester Street WC1N 3AX London Tel: 0844 870 0159 E-mail: richardcourtdesigns@gmail.com		
MRS LYNDA MARY BARNES 1 CHURCH COTTAGES NORTH STOKE OX10 6BH		
Project No.	757	Sheet
Date	1.9.14	02B
Scale	As shown @ A1	

**FLOOR DETAIL 1:10**

This page is intentionally left blank